

FRONT ELEVATION

SECTION ON A A

A/15775/578/93

Planning Permit No. (10002)

APPROVED

SUBJECT TO THE CONDITIONS IN THIS OFFICE LETTER.

A3/12214/93 Date 12.7.93

N.V. Kattum

12.0" 9/12/93

FOR MEMBER SECRETARY
MADRAS METROPOLITAN
DEVELOPMENT AUTHORITY
MADRAS 600 008.

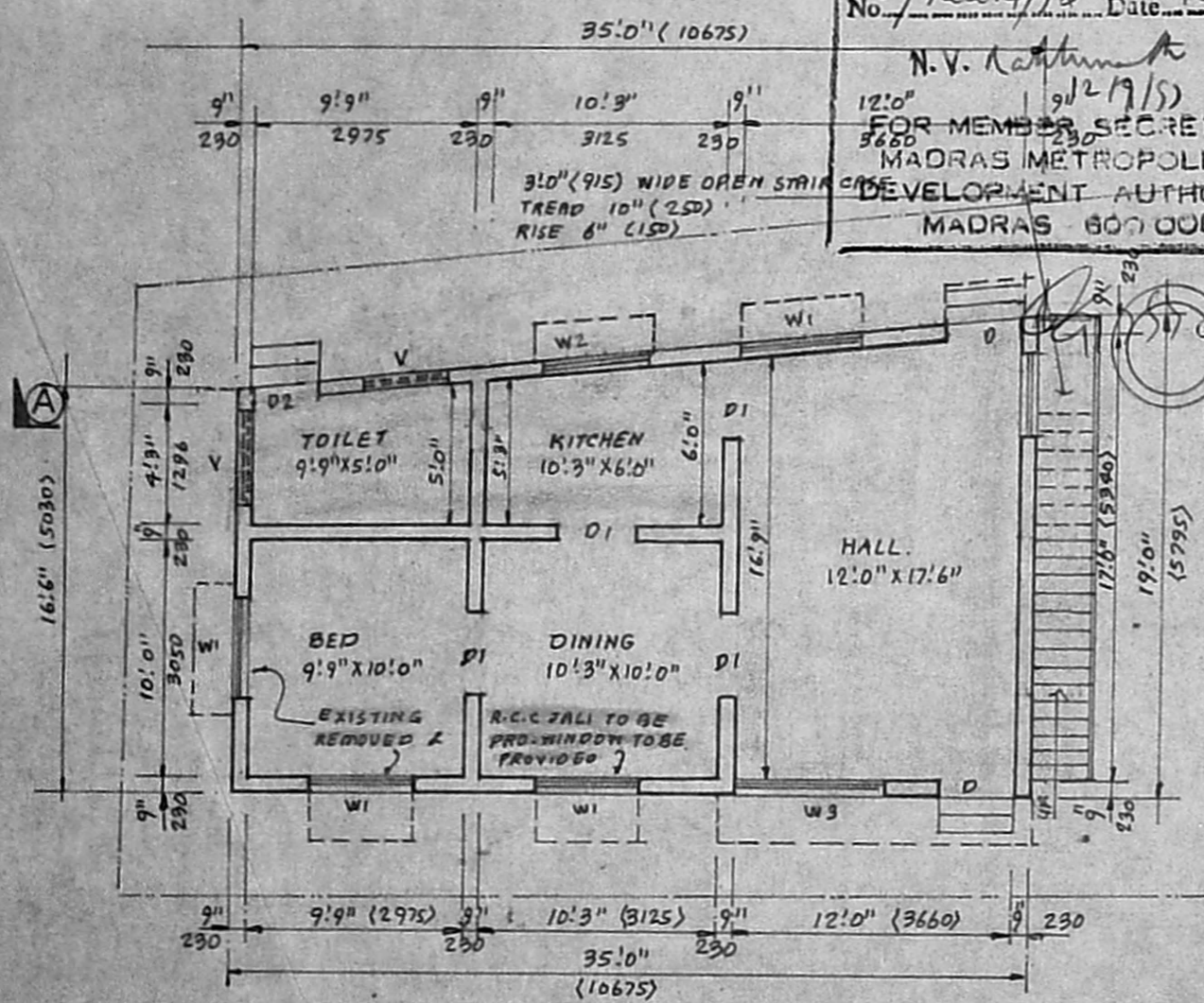

GROUND FLOOR PLAN

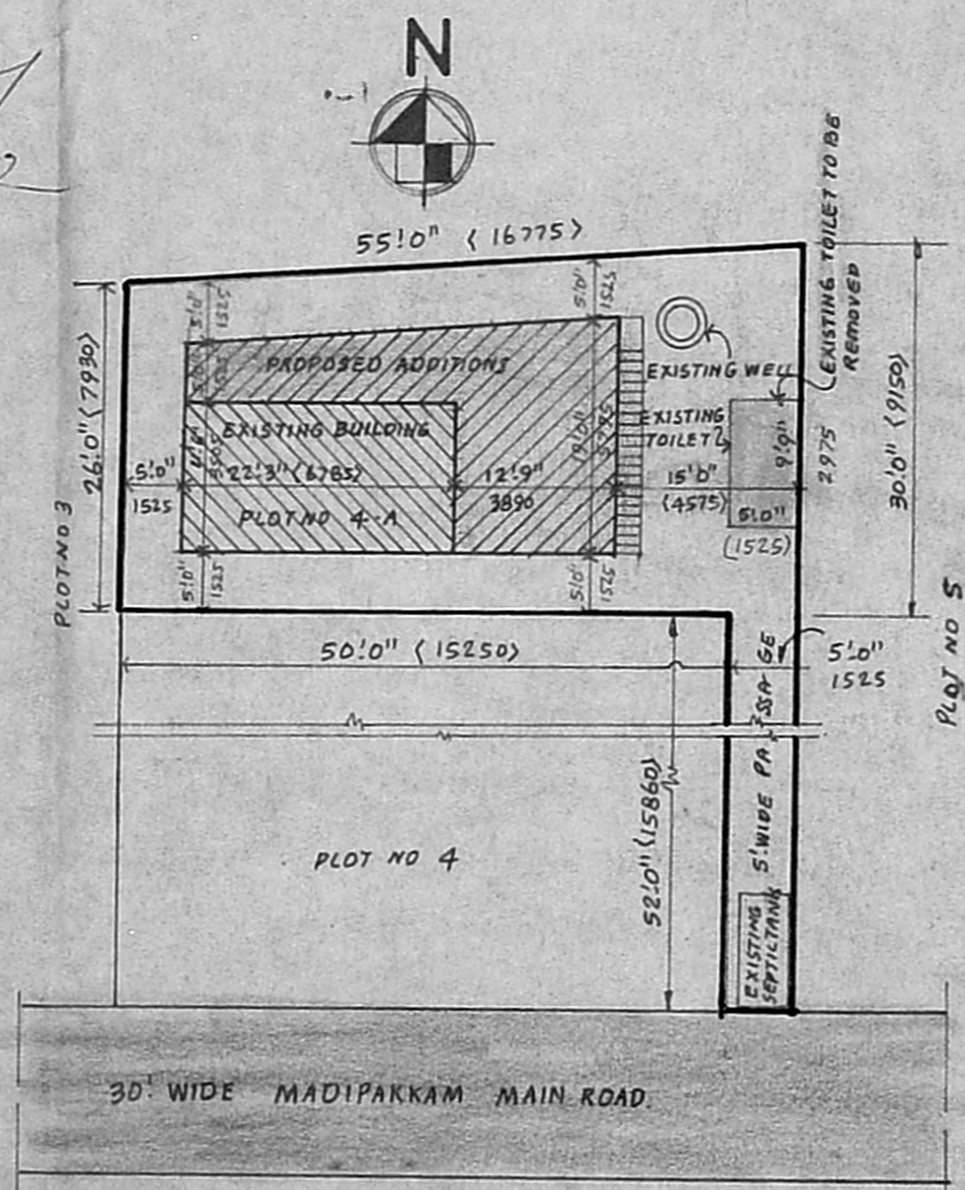

SITE PLAN scale 1"=16'0" (1:200)

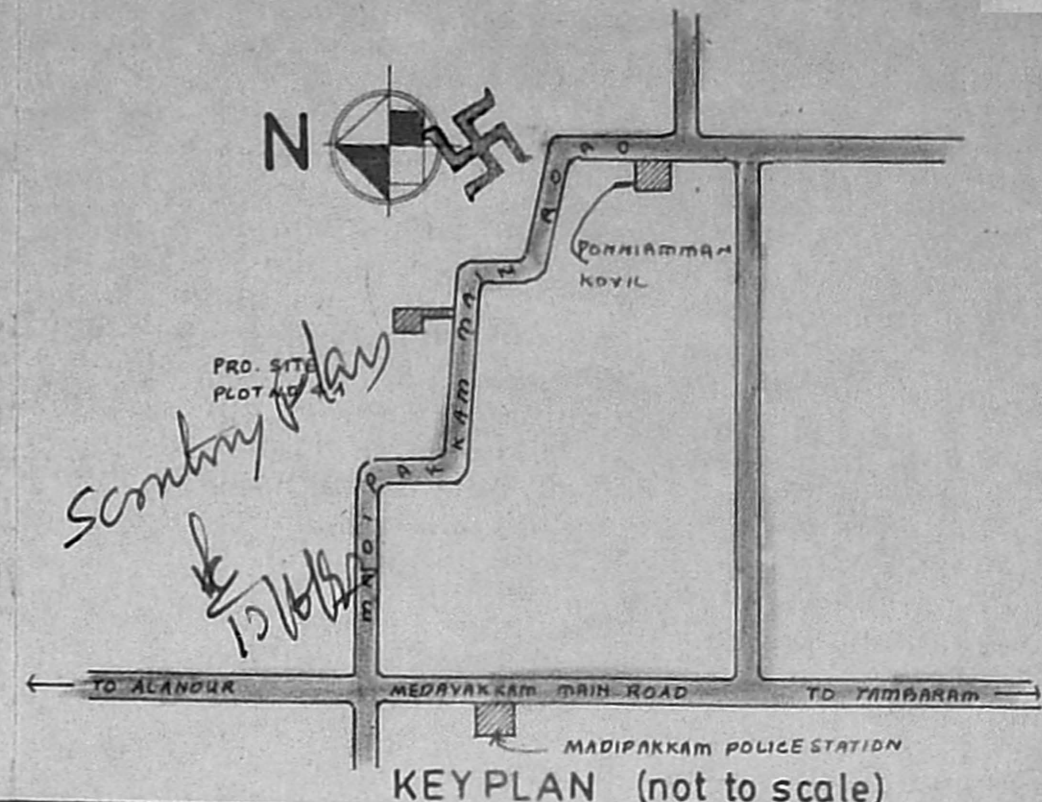

SCHEDULE OF JOINERY		AREA DETAILS	
D DOOR	3'9" X 6'6" (1000 X 2000)		
D1 DOOR	8'0" X 5'6" (915 X 2000)		
D2 DOOR	2'9" X 6'6" (840 X 2000)	PLOT AREA	1540.00 143.07
W WINDOW	3'3" X 4'0" (1000 X 1220)	PASSAGE AREA	260.00 24.15
W1 WINDOW	4'6" X 4'0" (1375 X 1220)	EXISTING GROUND FLOOR	
W2 WINDOW	4'0" X 2'6" (1220 X 760)	PLINTH AREA	256.00 23.78
W3 WINDOW	6'0" X 4'0" (1830 X 1220)	PROPOSED GROUND FLOOR	
		PLINTH AREA	365.25 33.93
		PLOT COVERAGE	34.5%
		FLOOR SPACE INDEX	0.35

PLAN SHOWING THE PROPOSED ADDITIONAL CONSTRUCTION TO THE EXISTING DWELLING HOUSE AT PLOT No 4A, IN SURVEY No 245/1 & 245/2, MADIPAKKAM MAIN ROAD, PURANDAVAKKAM VILLAGE, ST. THOMAS MOUNT PANCHAYAT UNION, SAIDAPET TALUK CHINGLEPUT M.G.R. DISTRICT.

FOR Thiru **J. DEVA DASS**

EXISTING BUILDING PLAN APPROVED IN D.DIS 3166/84 DATED 30-2-84

SCALE 1"=8'0" (1:100)

COLOUR REFERENCE	
PROPOSED	[Line style]
EXISTING	[Line style]
ROADS	[Line style]
PLOT BOUNDARY	[Line style]
TO BE REMOVED	[Line style]

S. SRIDHARAN, D.C.E.,
Licensed Surveyor,
Alondur Municipality
Res: 81, Ellamuthamman Kovil Street,
Palavanthangal, (Near Rly Stn)
Madras-600 114.

J. Devadass

OWNER

LICENSED SURVEYOR